

25.59"
8° 21' 56.64"

14

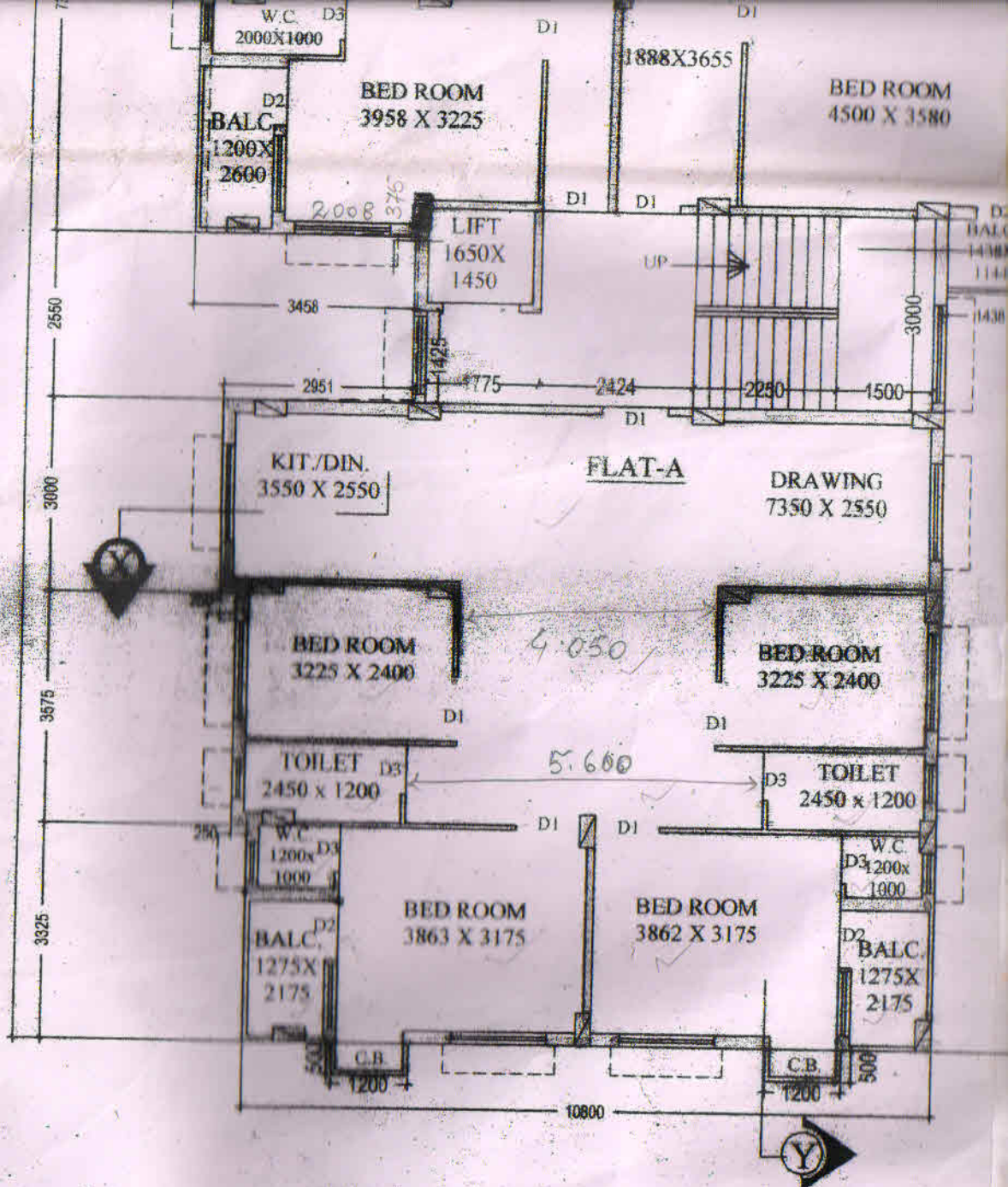

1ST, 2ND FLOOR PLAN
FLAT MKD.- D, E RESERVE FOR
TENANT ACCOMMODATION

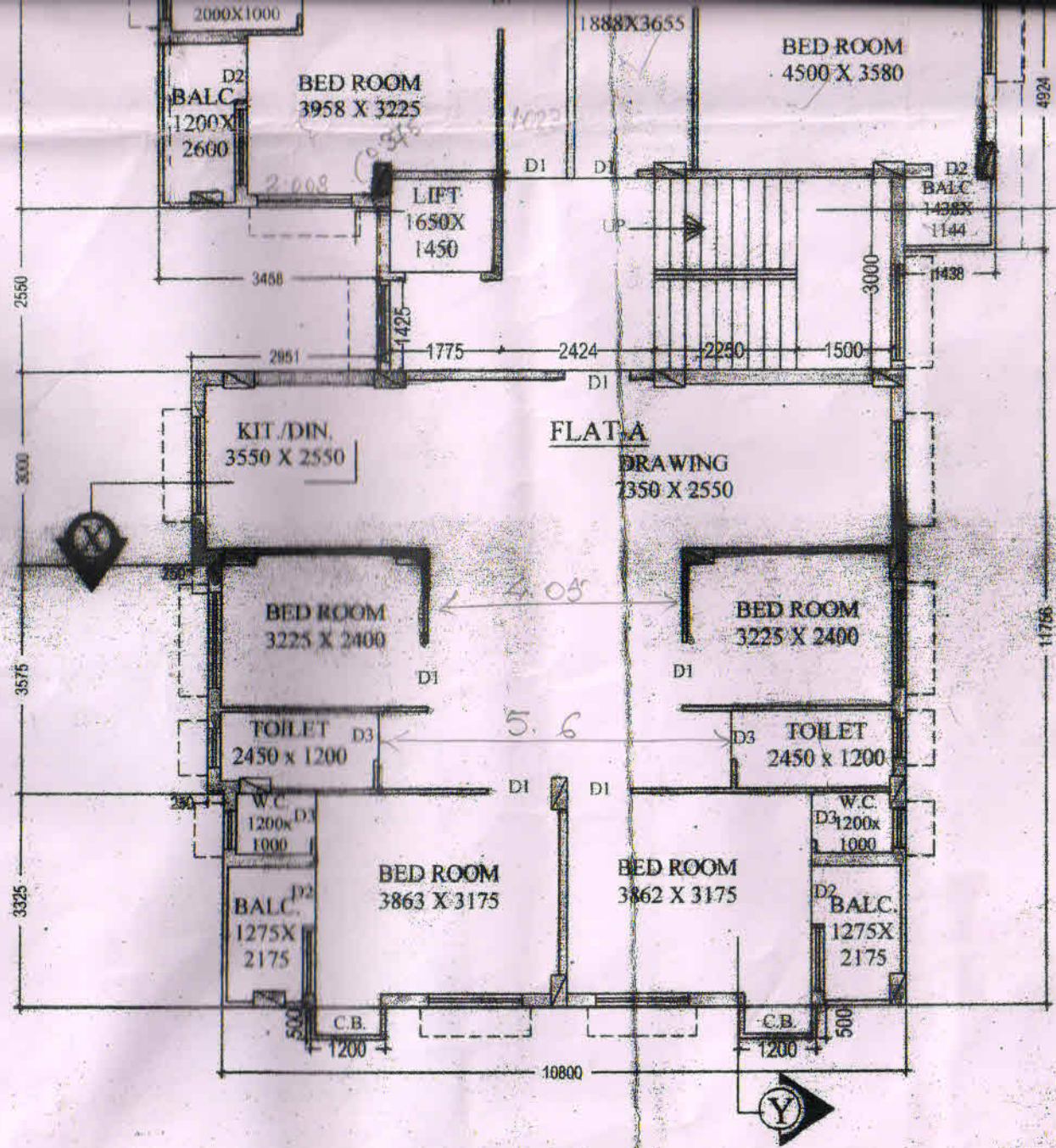

3RD & 4TH FLOOR PLAN

CITI LINE DEVELOPERS PVT. LTD.

Rajiv Kumar Sarin

Director / Auth. Signatory

SIGNATURE OF OWNER/S

Amanath Banerjee

AMARNATH BANERJEE B.E.(CIVIL)
L.B.S. No. 130/1

SIGNATURE OF L.B.S.

16

PROJECT

SUPERSEDING PLAN OF THE B.S. PLAN OF NO. -2011020006, DATED- 26/05/2011, FOR THE PROPOSED G +IV STORIED RESIDENTIAL BUILDING OF HT. 15.45M AT PREMISES NO. 34A, NAYAN CHAND DUTTA STREET, KOLKATA- 700006, WARD NO - 17, BOROUGH NO. -II , U/S 393 OF KMC ACT. 1980 FOLLOWED K.M.C. BLDG. RULE 2009.

CLIENT

CITILINE DEVELOPERS PVT. LTD.
85, METCALFE STREET, KOLKATA - 700 013

TITLE

ARCHITECHTURAL PLAN

CONSULTANT



A. B. Consultants

ENGINEERS, ARCHITECTS, SURVEYORS

4/27A/1, Jahurabazar Lane, Kolkata-700042

Tel : 9830491185

R. B REALTORS

[Signature]
Partner/Auth. Sign